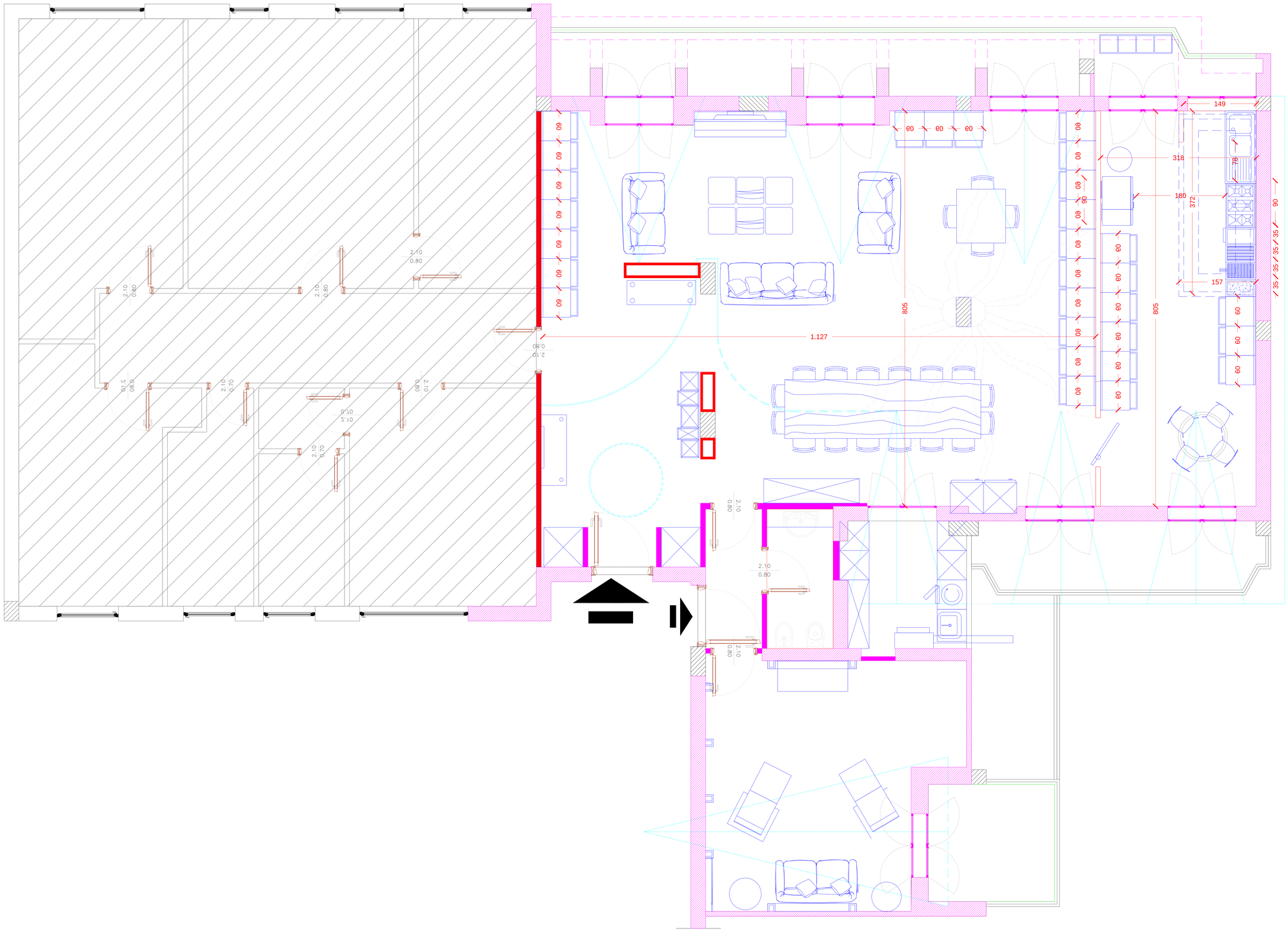
149
318
180
372
157
1.127
805
805
90
35
35
35
35
60
60
60