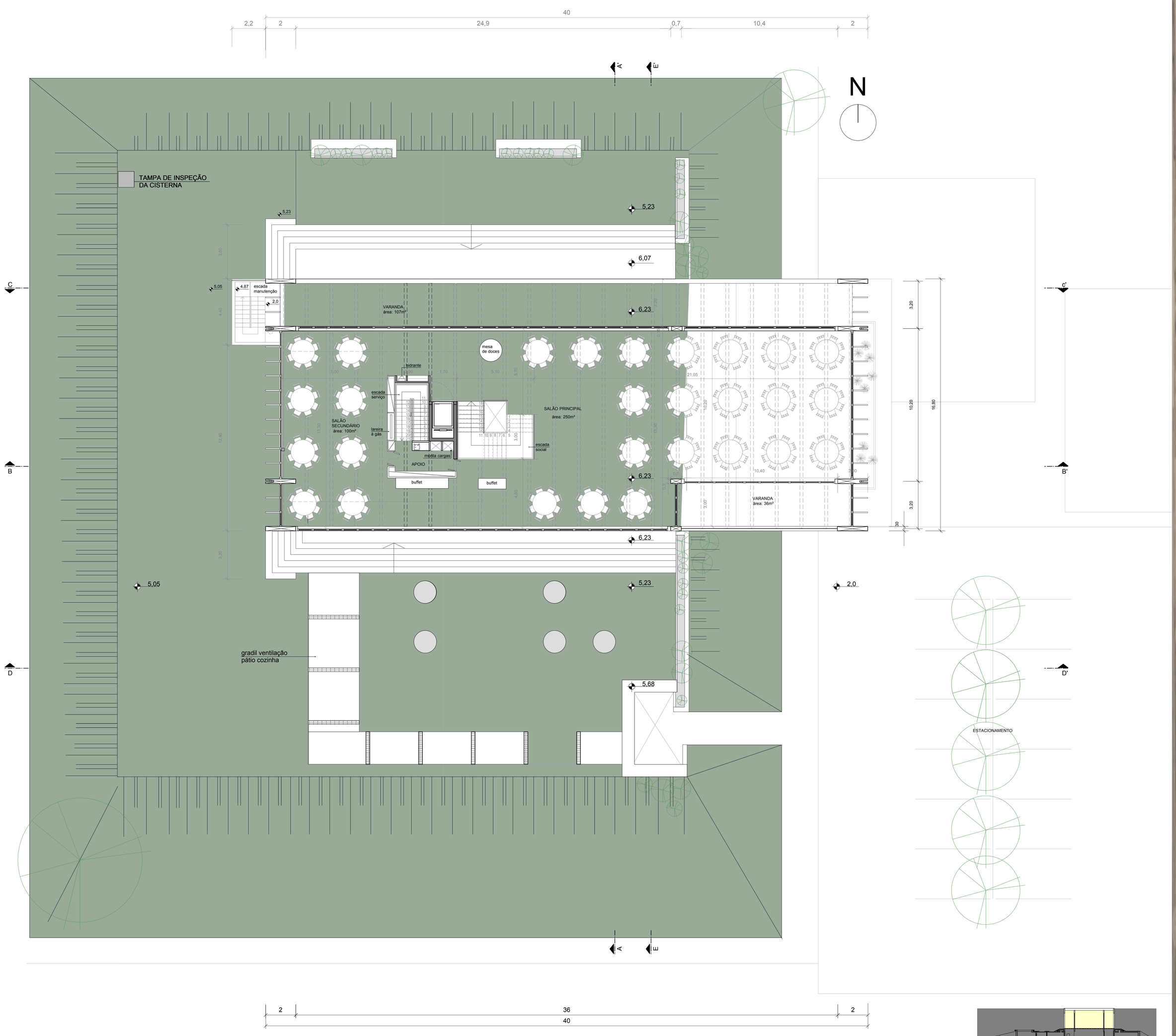

planta baixa 2o PAV.

escala 1:100

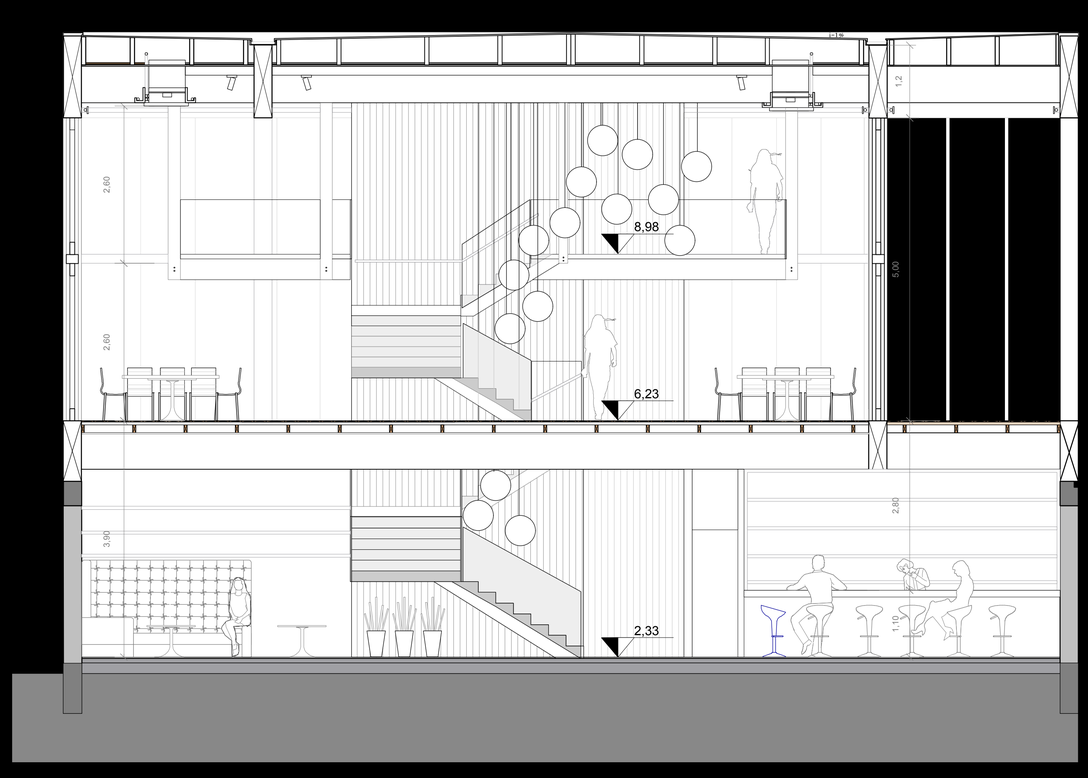

CORTE TRANSVERSAL AA'
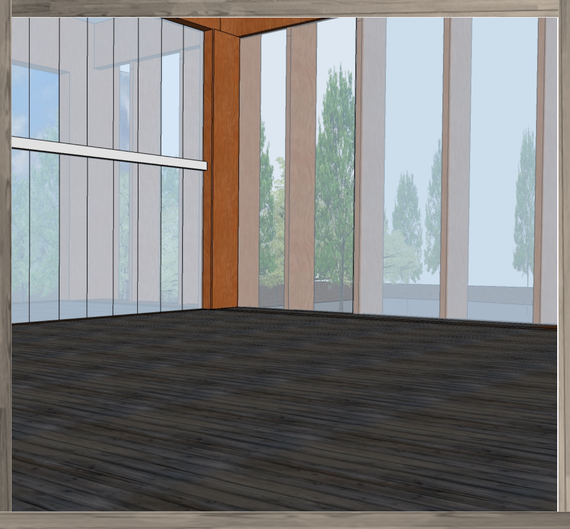
escala 1:50