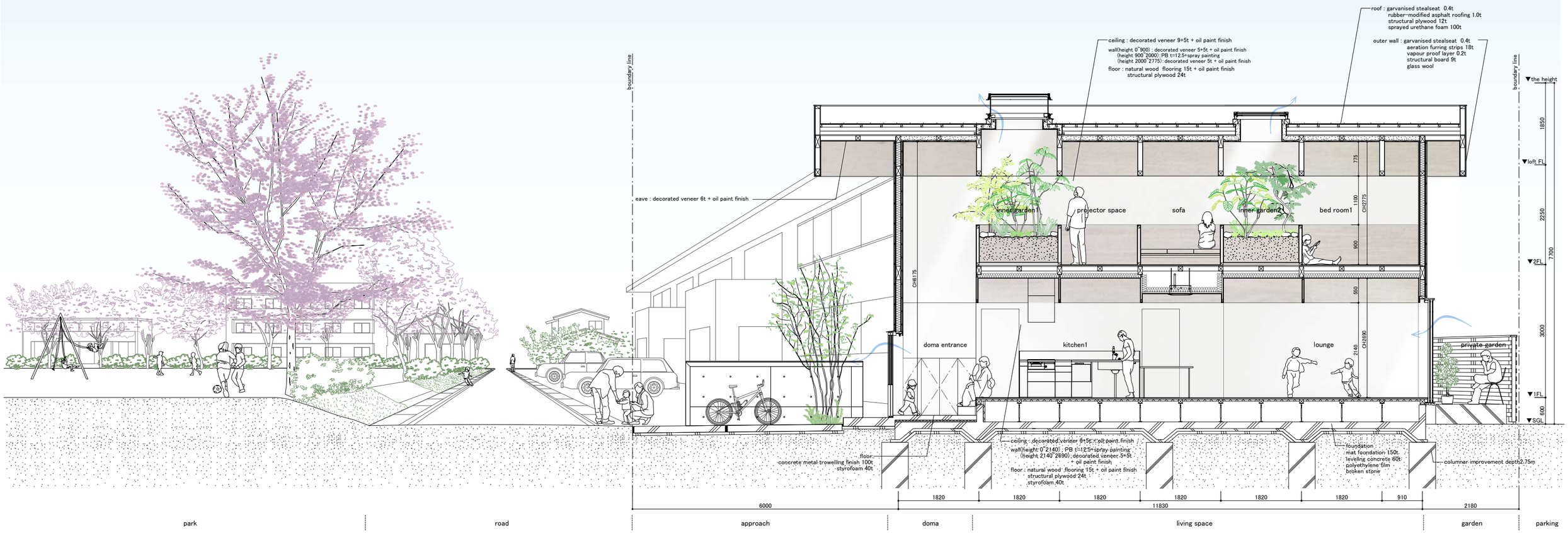

A-A' SECTION 1:80