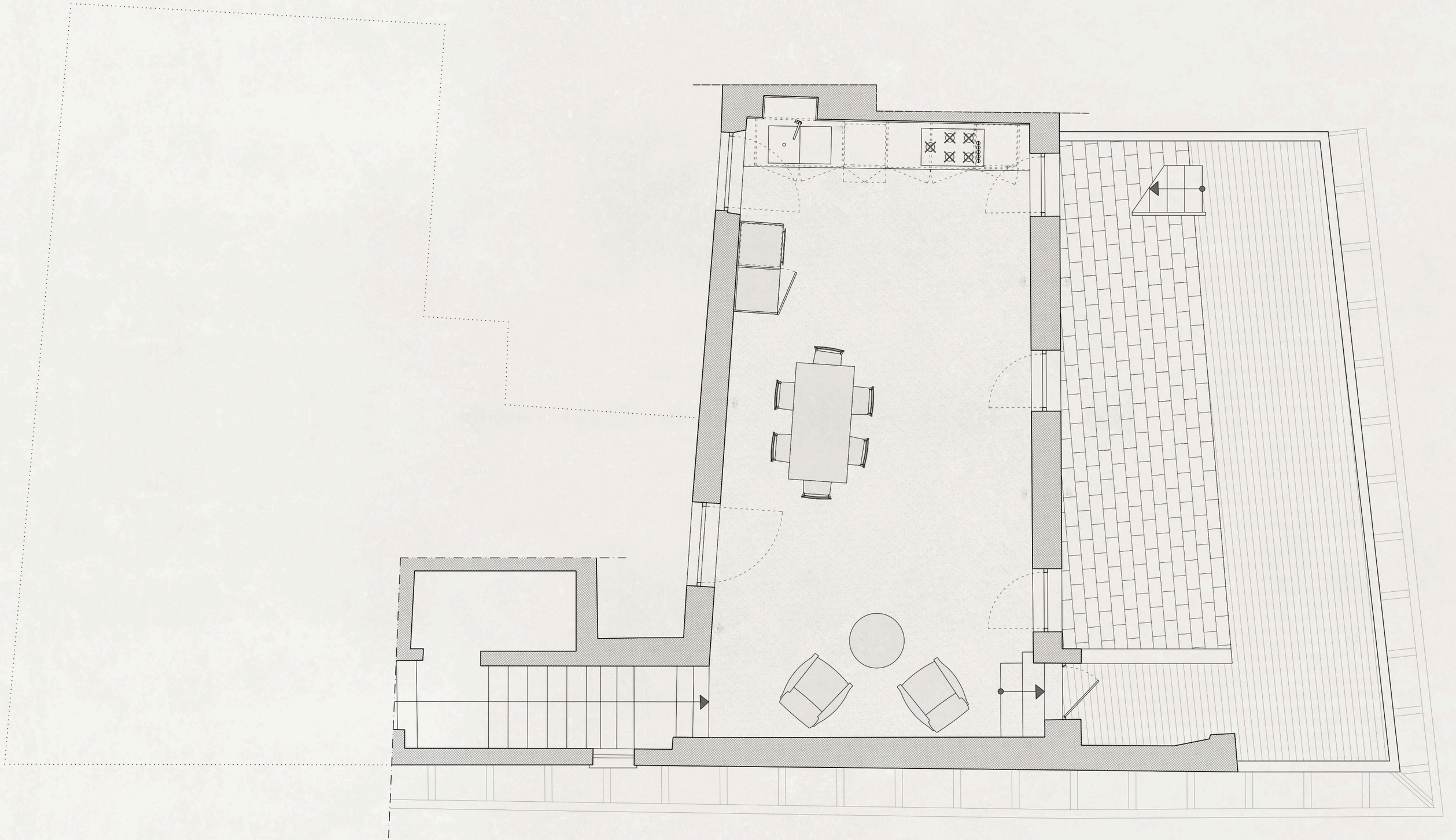

pianta piano sesto

dodi moss