

AMPLIAMENTO DELLA CASERMA DEI CARABINIERI DI SALUZZO (CN)

EXTENSION OF THE CARABINIERI HEADQUARTERS OF SALUZZO, PROVINCE OF CUNEO

PROJECT BY PROGETTO DI MAURIZIO BRADASCHIA - STUDIO BRADASCHIA



next to a fianco
extension of the Carabinieri headquarters
photo by foto di Alessandra Bello
under sotto
plan of the intervention area

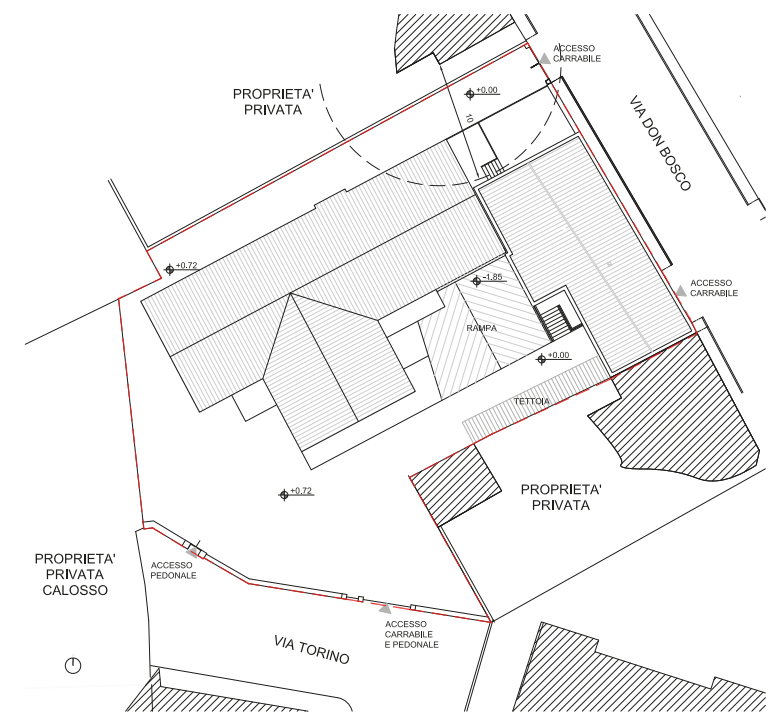

The multi-storey building was characterized by a masonry brick and a pitched roof that characterized a factory rather trivial and poor from the architectural point of view, due, typologically, to a residential building.

Given the limited relevance of the existing buildings, the project was conceived as an "assolo", while confronting planimetrically, with reference to the existing plant and with the geometry of the lot.

The expansion of the Carabinieri barracks of Saluzzo has been achieved by building adjacent to the existing building to a new building at "L" of the height of two floors.

The structure was built entirely of reinforced concrete (foundations, pillars, solid slabs, etc.).

And covered in sheet metal painted in green, a sort of copper coating tending to "camouflage" a "fortress". A building for reassuring solidity, characterized by a texture of facade in vertical courses of different width, for dynamize the front.

So for the misalignment of the holes door/window, almost slits, misaligned to characterize contemporary geometries. A small object in the contemporary historical Saluzzo.

AMPLIAMENTO DELLA CASERMA DEI CARABINIERI DI SALUZZO (CN)

EXTENSION OF THE CARABINIERI HEADQUARTERS OF SALUZZO, PROVINCE OF CUNEO

PROJECT BY PROGETTO DI MAURIZIO BRADASCHIA - STUDIO BRADASCHIA

next to *a fianco*
the façade cladding and
the main façade
photo by *foto di Alessandra Bello*
under *sotto*
renderings

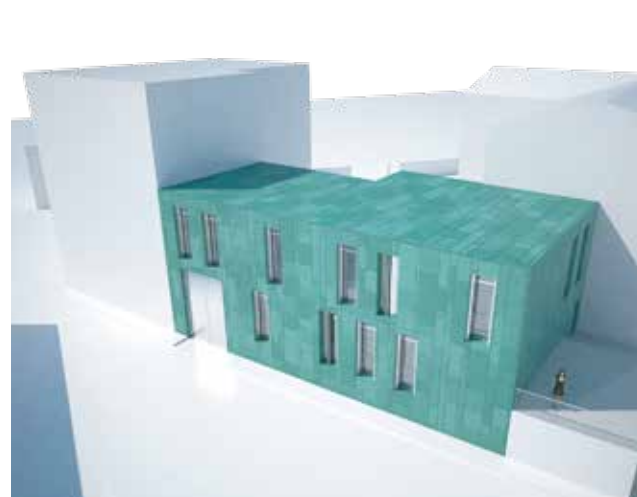
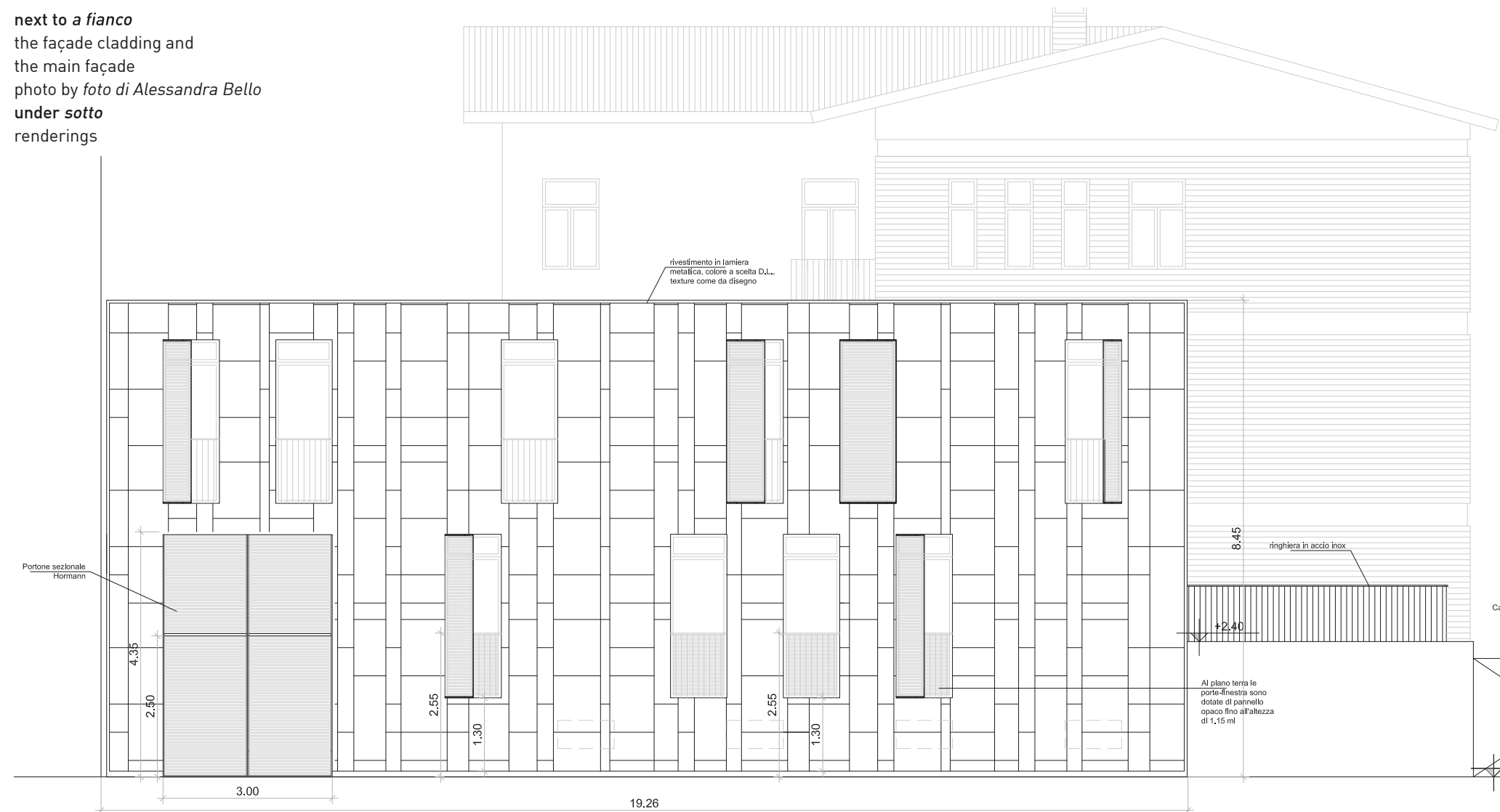

AMPLIAMENTO DELLA CASERMA DEI CARABINIERI DI SALUZZO (CN)
EXTENSION OF THE CARABINIERI HEADQUARTERS OF SALUZZO, PROVINCE OF CUNEO
PROJECT BY PROGETTO DI MAURIZIO BRADASCHIA - STUDIO BRADASCHIA

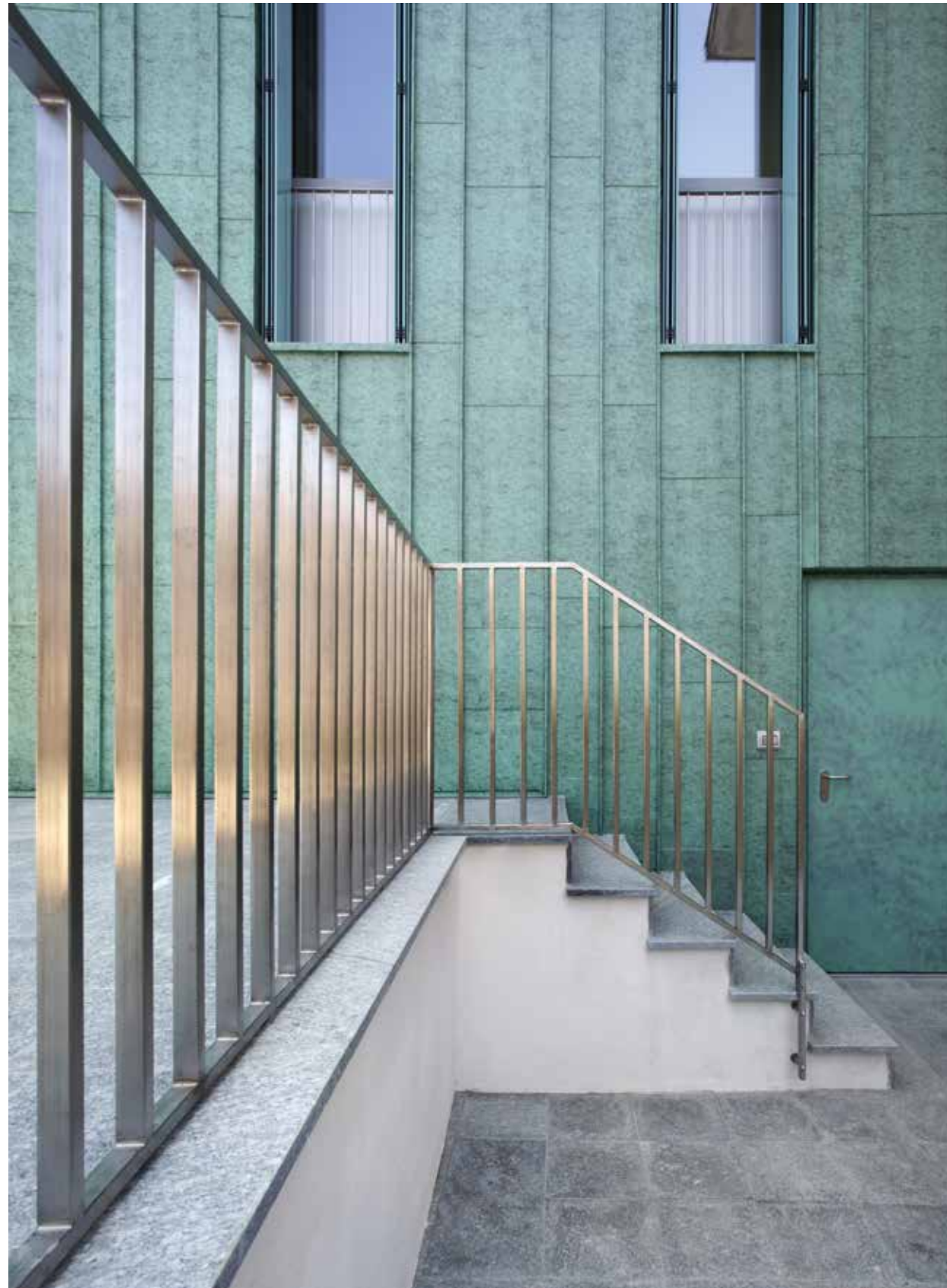

next to a *fianco*
details of the façade cladding
and the secondary access
under *sotto*
corner of the building
photo by *foto di Alessandra Bello*



AMPLIAMENTO DELLA CASERMA DEI CARABINIERI DI SALUZZO (CN)

EXTENSION OF THE CARABINIERI HEADQUARTERS OF SALUZZO, PROVINCE OF CUNEO

PROJECT BY PROGETTO DI MAURIZIO BRADASCHIA - STUDIO BRADASCHIA



above *in alto*
views of the building
photo by foto di
Alessandra Bello
next to a fianco
lateral façade

