

Existing North East

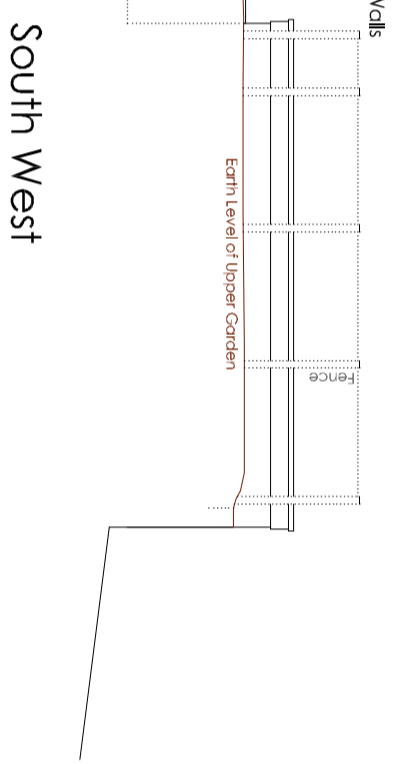

Existing North West

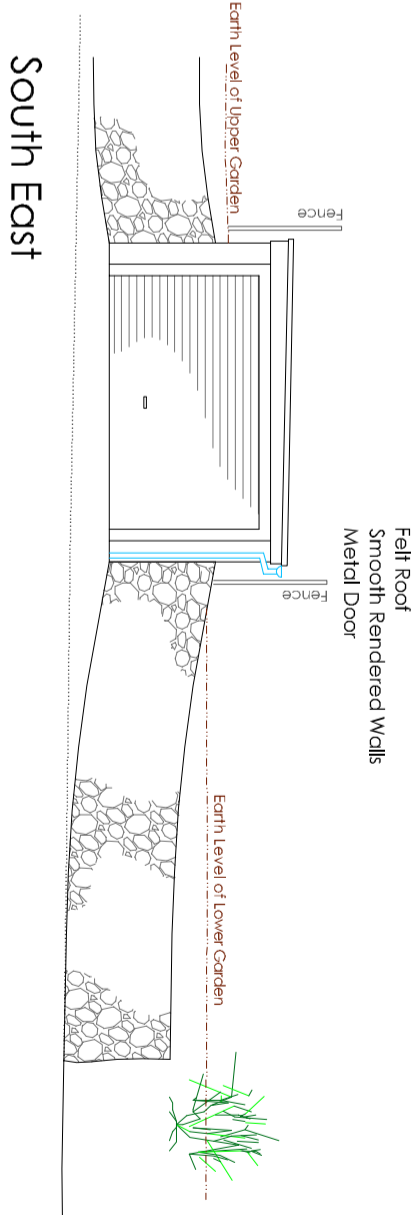

Existing South West

Existing South East

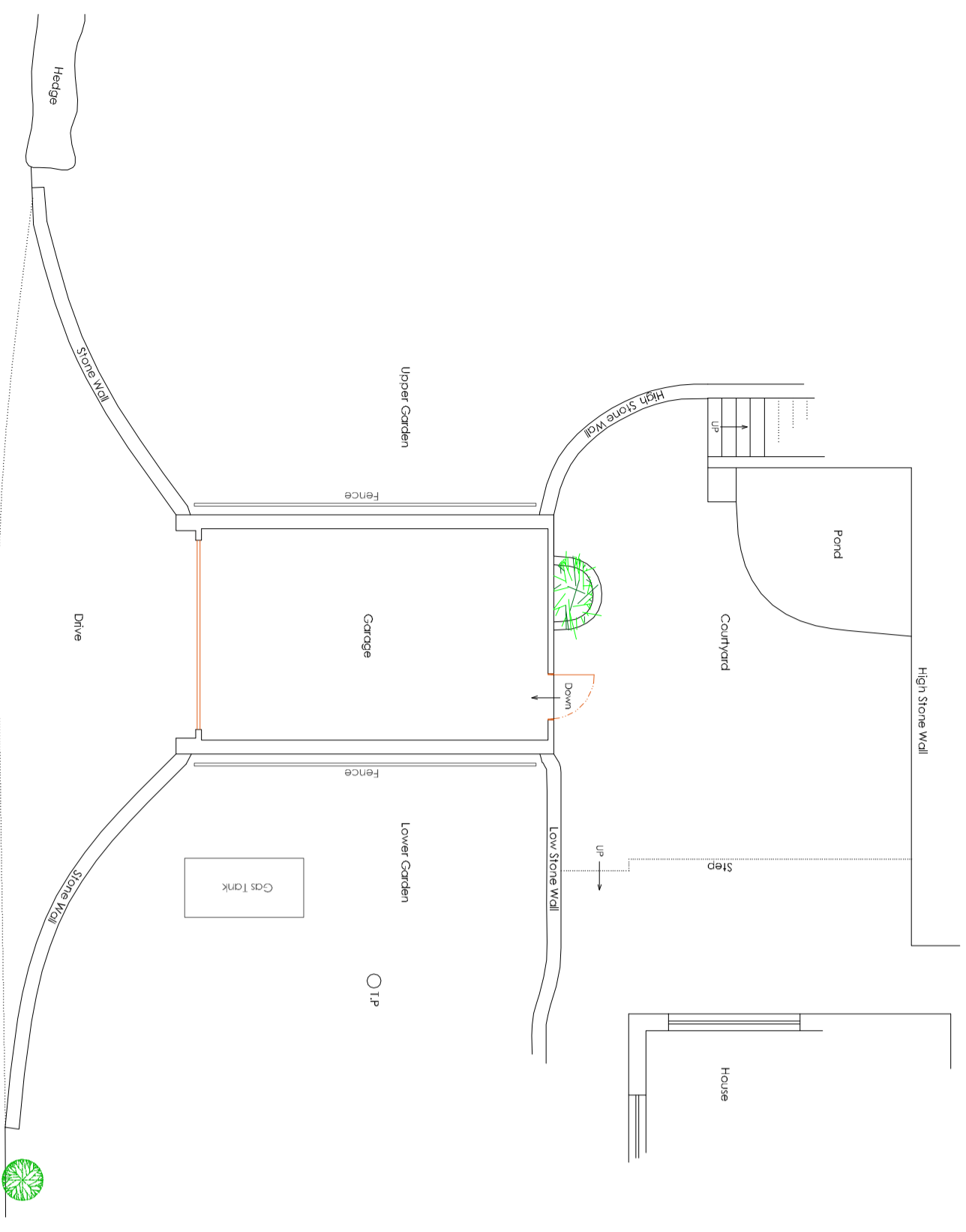

Existing Site Plan

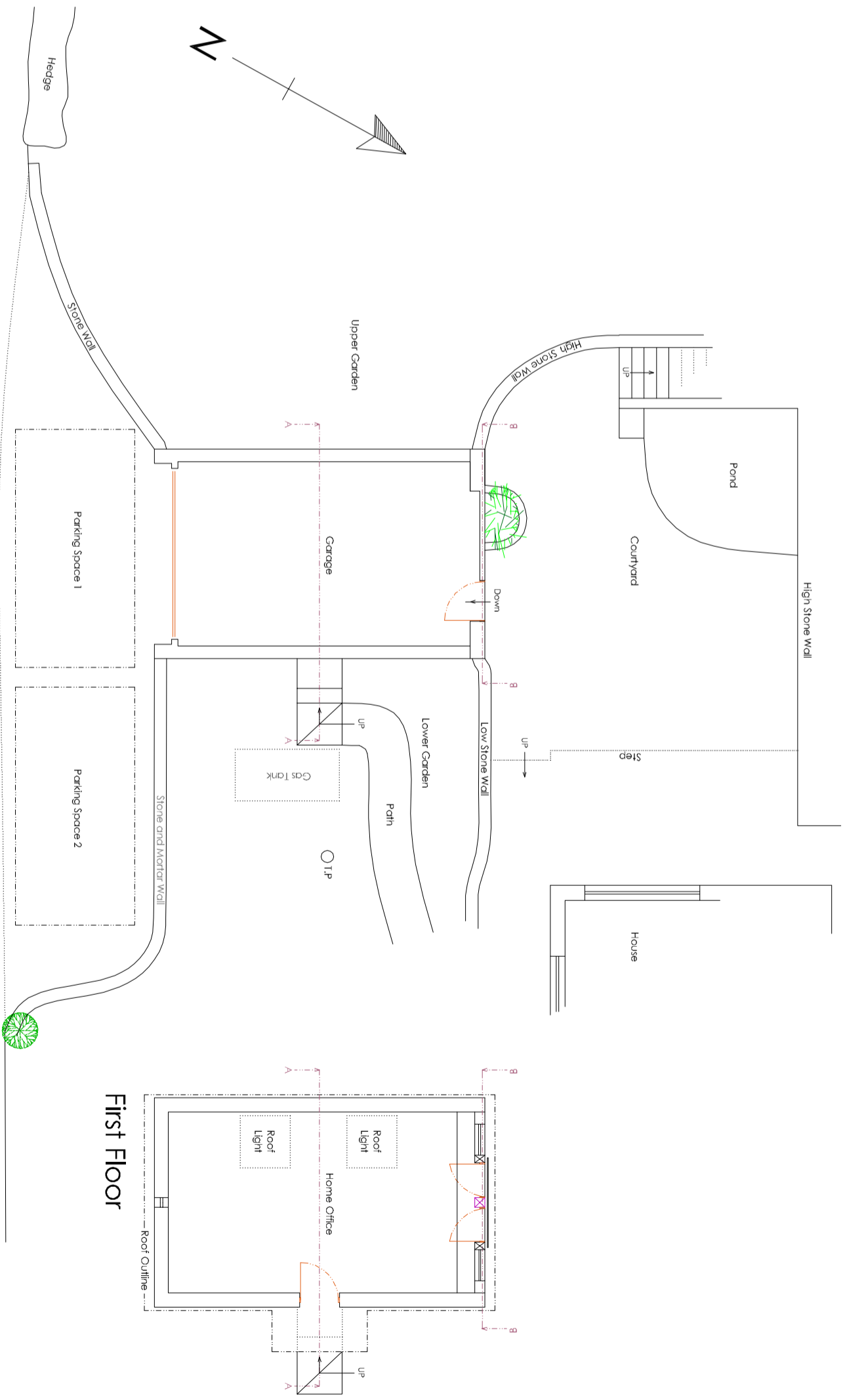

Proposed Site Plan

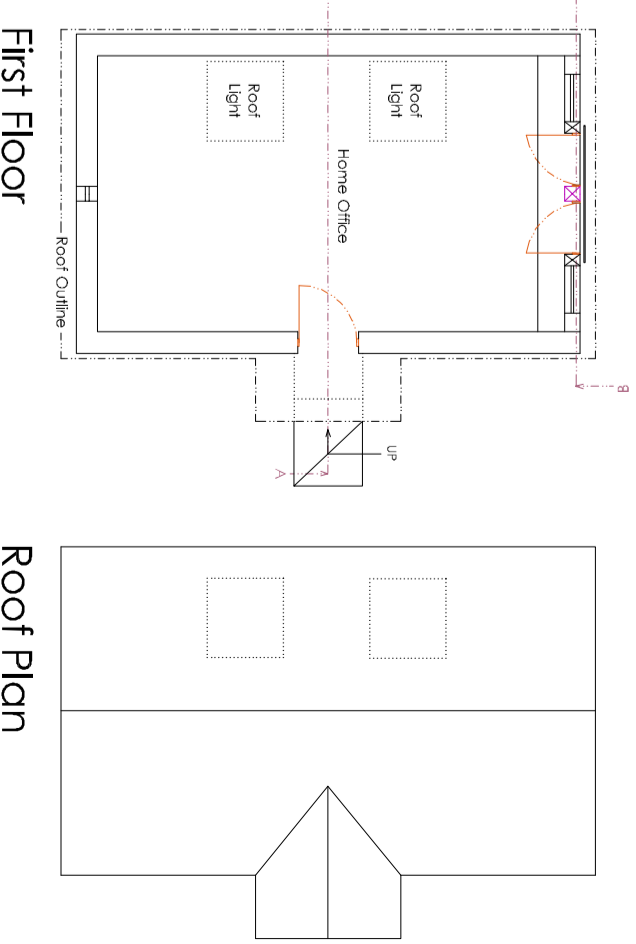

First Floor

Roof Plan

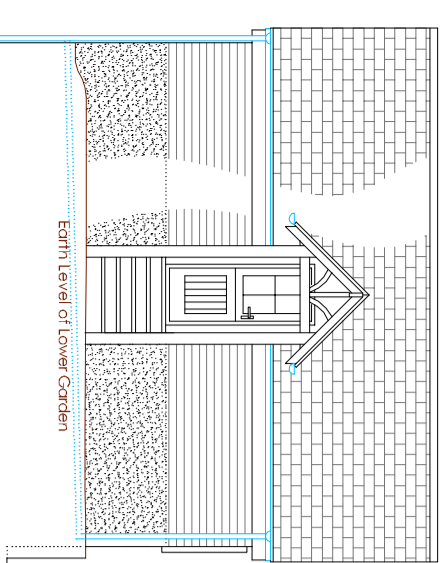

Proposed North East

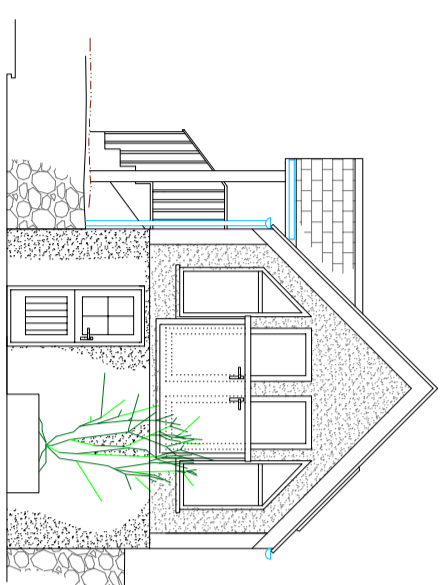

Proposed North West

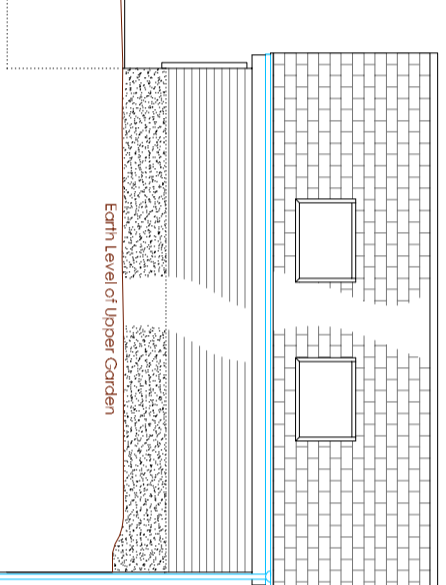

Proposed South West

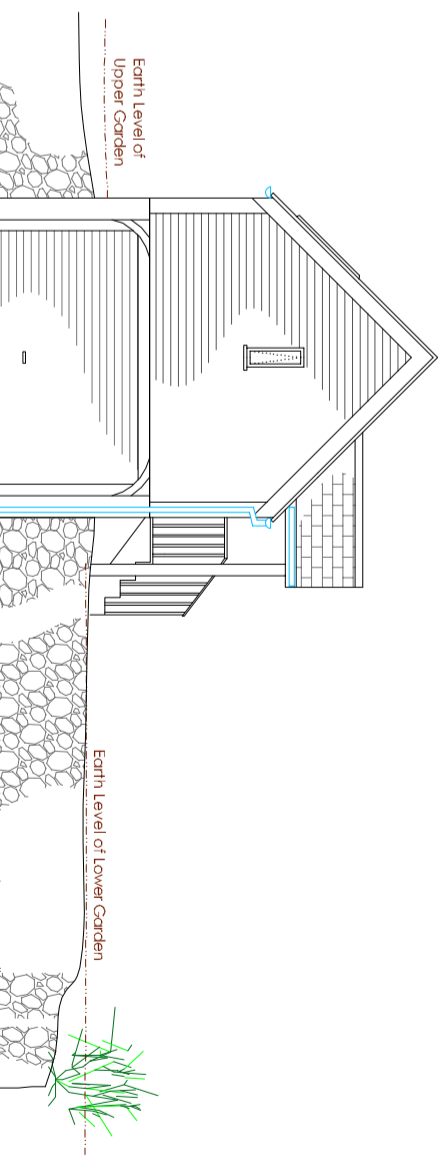

Proposed South East

All Dimensions where Stated are Approximate.  
 To convert measurements to feet divide the whole number by 300 and that will give you an approximate conversion (2200mm = 300 x 9 feet)  
 This drawing is subject to copyright and must not be copied or reproduced with out permission of Architectural Services. These drawings have been prepared by Architectural Services. All dimensions must be checked by the contractor before commencement of construction. No responsibility or liability for non-compliance or lack of information will be accepted, or for changes made by the client or contractor after start of or during construction.

CLIENT	Mrs Pott
ADDRESS	Cullampton Devon
DRAWING	Existing and Proposed
DATE	
DRAWING #	1C
SCALE	1:100
JOB #	2227
TITLE LINE PRINTED ON A2 PAPER	1:100 1:50
REPRESENTS	1000mm A1: 1:200
NOTES	<p>To 28.03.11 NE changed gable end style. SW removed a wall and enlarged; SE lengthened window to 750mm. Timber pulvis 1b 13.04.11 changed garage door to original up &amp; over 1c 10.06.11 omitted Stone and Mortar wall for Pkg Office</p>
<p>ARCHITECTURAL SERVICES          RICHARD ARCHER EA 1987</p>	
<p>EXTENSIONS, CONVERSIONS, NEW BUILDS          PLANNING &amp; BUILDING REGULATIONS CONDITIONS          SIMON ARCHER          ARCHITECTURALSERVICES@btinternet.com</p>	